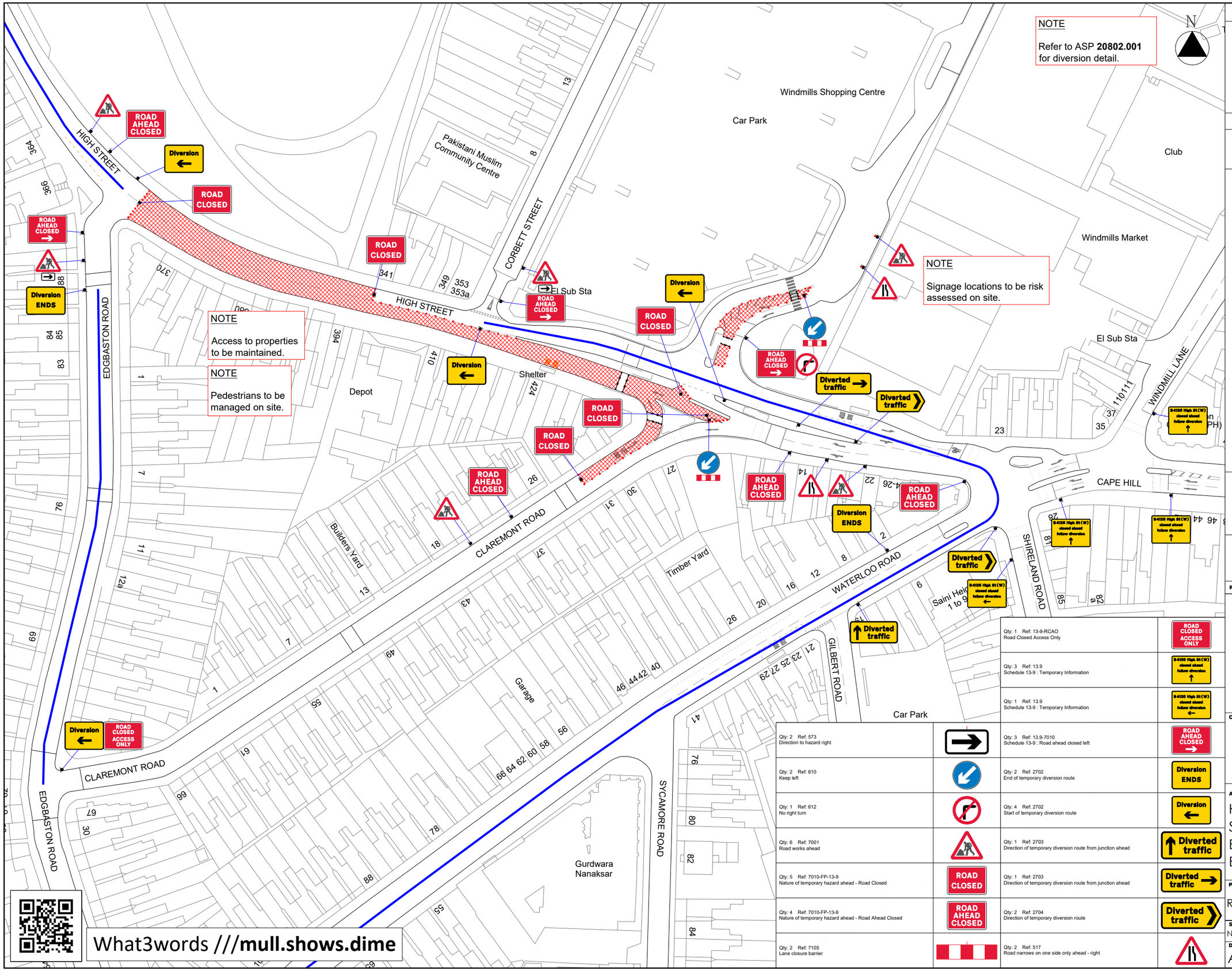

KEY:

- SIGN
- CLOSED AREA
- DIVERSION

NOTES:

1. All traffic signs shall comply with Chapter 8 of the Traffic Signs Manual
2. All traffic management equipment shall be provided by the Contractor, unless otherwise specified.
3. All signs shall be positioned so as not to be obscured by any other objects and shall not obstruct any other sign, permanent or temporary as much as is reasonably practicable.

2no. ADVANCE WARNING SIGNS TO BE INSTALLED PRIOR TO ROAD CLOSURE (DATE/DURATION TBC BY CLIENT)

This Road Will be closed On xx/xx/xx for xxxxxx

Qty: 1 Ref: 13-9-RCAO Road Closed Access Only	ROAD CLOSED ACCESS ONLY
Qty: 3 Ref: 13.9 Schedule 13-9 : Temporary Information	B4126 High St (W) closed ahead follow diversion ↑
Qty: 1 Ref: 13.9 Schedule 13-9 : Temporary Information	B4126 High St (W) closed ahead follow diversion ←
Qty: 2 Ref: 573 Direction to hazard right	
Qty: 3 Ref: 13.9-7010 Schedule 13-9 : Road ahead closed left	ROAD AHEAD CLOSED →
Qty: 2 Ref: 610 Keep left	
Qty: 2 Ref: 2702 End of temporary diversion route	Diversion ENDS
Qty: 1 Ref: 612 No right turn	
Qty: 4 Ref: 2702 Start of temporary diversion route	Diversion ←
Qty: 6 Ref: 7001 Road works ahead	
Qty: 1 Ref: 2703 Direction of temporary diversion route from junction ahead	↑ Diverted traffic
Qty: 5 Ref: 7010-FP-13-9 Nature of temporary hazard ahead - Road Closed	ROAD CLOSED
Qty: 1 Ref: 2703 Direction of temporary diversion route from junction ahead	Diverted traffic →
Qty: 4 Ref: 7010-FP-13-9 Nature of temporary hazard ahead - Road Ahead Closed	ROAD AHEAD CLOSED
Qty: 2 Ref: 2704 Direction of temporary diversion route	Diverted traffic ↘
Qty: 2 Ref: 7105 Lane closure barrier	
Qty: 2 Ref: 517 Road narrows on one side only ahead - right	

Speed of road(s): 20 30

REV:	DESCRIPTION:	BY:	DATE:

CALL TRAFFIC MANAGEMENT

CLIENT:

ADDRESS:
HIGH STREET
SMETHWICK
BIRMINGHAM
B66 3PB

PROPOSED TRAFFIC MANAGEMENT:
ROAD CLOSURE & DIVERSION

SCALE @ A3:	DATE:	DRAWN BY:	CHECKED BY:
NTS	07/10/2026	LW	SS

DRAWING NO: ASP 20802.002

REVISION:

Contains Ordnance Survey data © Crown copyright and database right 2026

Copyright © Aspect TTM Design Services