

**NOTE**

*Cul-de-sac Closure.  
Access / Egress for  
emergency services and  
residents to be  
managed on site.*

**NOTE**

*Pedestrian walkway to  
be installed on site if  
required. See  
pedestrian walkway  
detail for installation  
method.*

PEDESTRIAN WALKWAY DETAIL

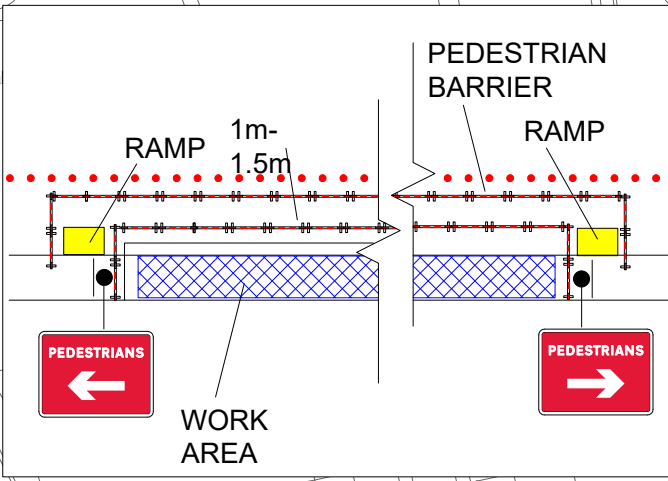

KEY

Cone

Sign

Work area

Diversion route

Sign Count

11

Diversion Route

Clockwise Diversion

Cul-de-sac Closure.  
No Diversion.

Anti-Clockwise Diversion

Cul-de-sac Closure.  
No Diversion.

Min width of sideways safety zone (S)

0.5 m

Min length of longways clearance (L)

0.5 m

Speed of the road

30

Rev	Description	By	Chk	Date
-	-	-	-	-

Revisions

Client:

Project:

Pennant Road  
Rowley Regis, B65 8DE  
Grid Ref: (x)396526 ; (y)287141

Title:

Road Closure

Design: SH	Drawn: SH	Chkd: OP
Date: 09/07/25	Date: 09/07/25	Date: 09/07/25
Scale: A3 - NTS	Status: Proposed	

Drawing No

DTM7320 - 001

Rev:

-