



Traffic Light Phase Timings			
Phase 1: Bromford Road, (S)	Red	10s	
	Green	40s	
Phase 2: Bromford Road, (N)	Red	10s	
	Green	40s	
Note: Timings may only be adjusted by a competent operative to suit traffic conditions if required			

PEDESTRIAN WALKWAY DETAIL

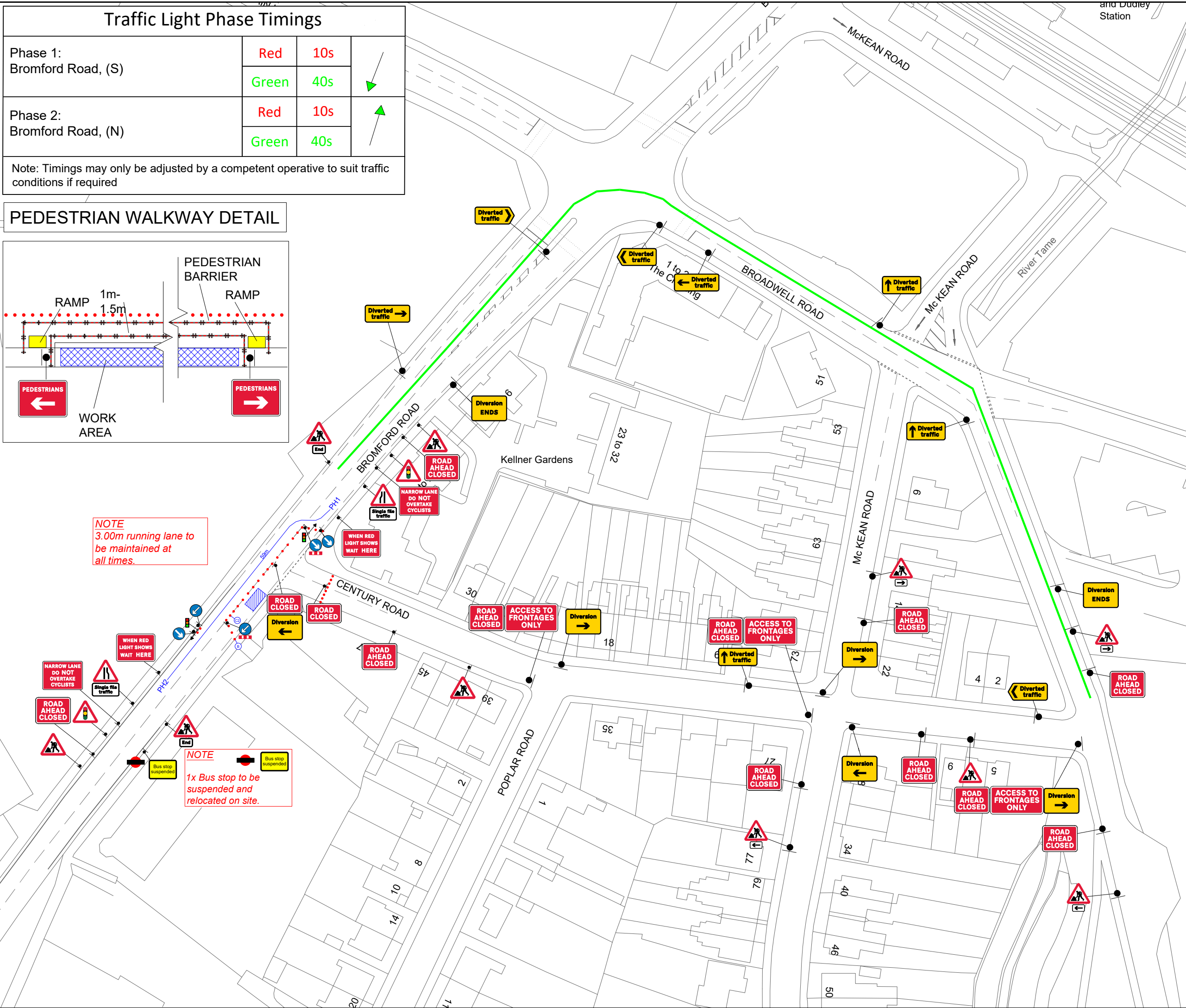
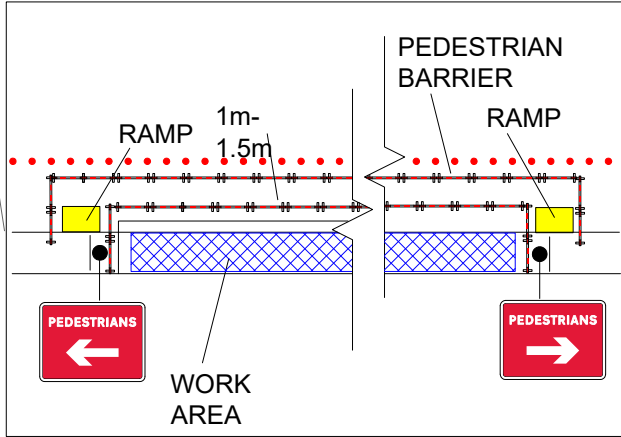

KEY

- Cone
- Sign
- Work area
- Traffic light head
- Traffic light phase
- Diversion route

Sign Count **35**

Diversion Route

Clockwise Diversion

Bromford Road / Broadwell Road

Anti-Clockwise Diversion

Broadwell Road / Bromford Road

Min width of sideways safety zone (S)	0.5 m
Min length of longways clearance (L)	0.5 m
Speed of the road	30

Rev	Description	By	Chk	Date
-	-	-	-	-

Revisions

Client:

OnSite

Project:

Bromford Road,
Oldbury, B69 4BH
Grid Ref: (x)399120 ; (y)289939

Title:

Temporary Two Way
Traffic Lights & Road Closure
And Diversion

Design: ACW	Drawn: ACW	Chkd: OP
Date: 29/04/25	Date: 29/04/25	Date: 29/04/25
Scale: A3 - NTS	Status: Proposed	

Drawing No

DTM6548 - 002

Rev: A