

Contact: www.sandwell.gov.uk/mysandwell

Contact Telephone: 0121 569 2200

Staff – number of staff under direct or indirect line management responsibility

Budget – Gross Budget held for this post

Salary – The employee's current salary is within the stated £5,000 salary band as specified in the Transparency Code. Therefore, please note it is not the minimum / maximum salary range for the grade.

**Chief Executive
(Shokat-Lal)**

Salary - £210,000 - £214,499
Salary Max - £213,491
Grade – SMBC Chief Executive
Full Time Permanent (37hrs)
Budget £480m Staff 4053

Head of Paid Service

**Executive Director
Place**

Salary – £135,00 - £139,499
Salary Max - £142,803
Grade – Executive Director
Fulltime (37hrs)
Budget £321m Staff – 1743

Statutory Responsibility for the Social
Care of Vulnerable Adults

**Executive Director
Children and Education**

Salary - £130,000 - £134,999
Salary Max - £142,803
Grade – Executive Director
Fulltime (37hrs)
Budget £439m Staff – 516

Statutory Responsibility for the Social
Care of Children

Assistant Chief Executive

Salary - £95,000 - £99,999
Salary Max - £104,722
Grade – Assistant Chief Executive
Fulltime Permanent (37hrs)
Budget £160m Staff - 255

**Executive Director
Finance and
Transformation**

Salary – £95,000 - £99,999
Salary Max - £142,803
Grade – Executive Director
Fulltime (37hrs)
Budget £187m Staff – 629

**Executive Director
Adult Social & Health**

Salary - £95,000 - £99,999
Salary Max - £142,803
Grade – Executive Director
Fulltime Permanent (37hrs)
Budget £275m Staff - 934

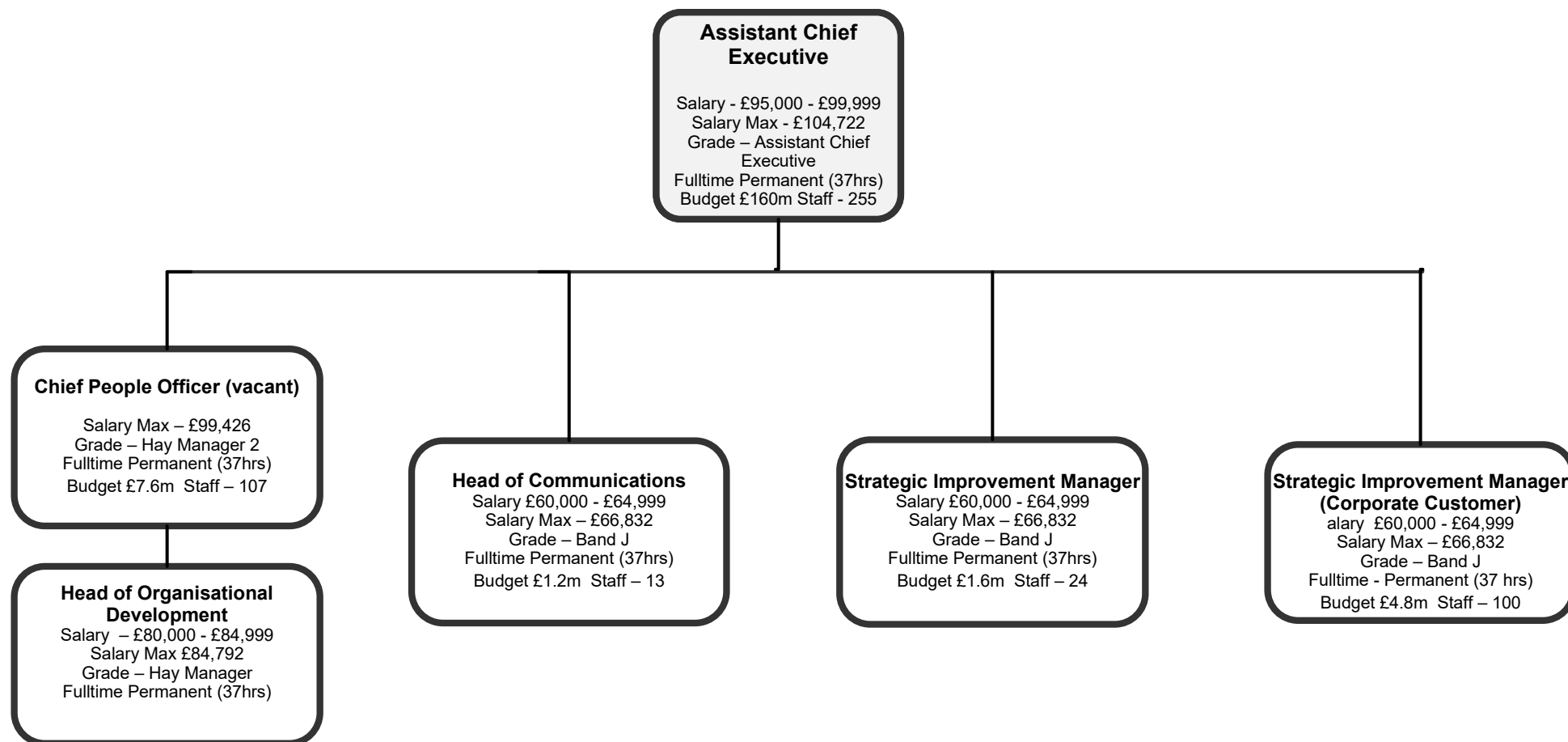

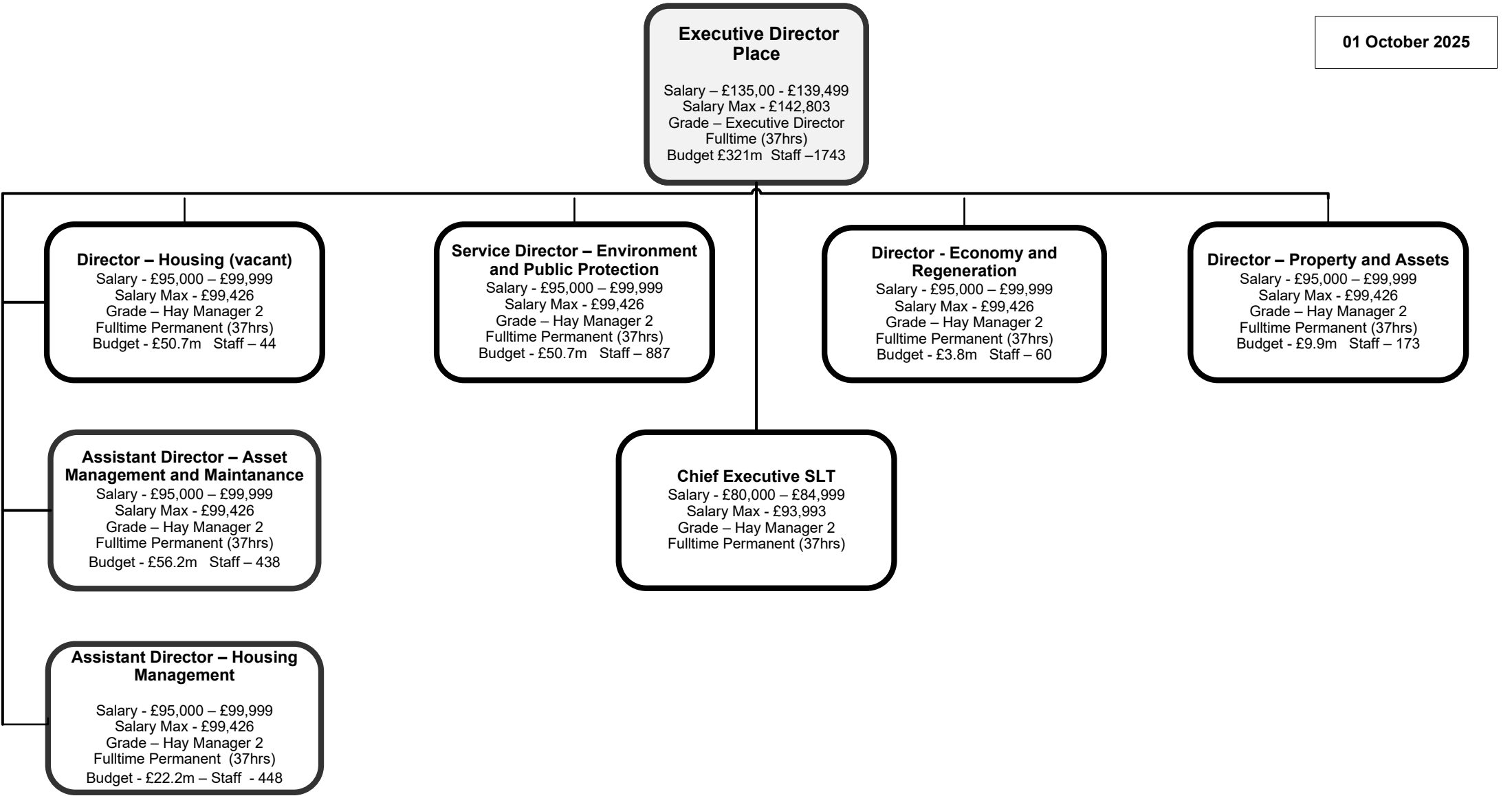

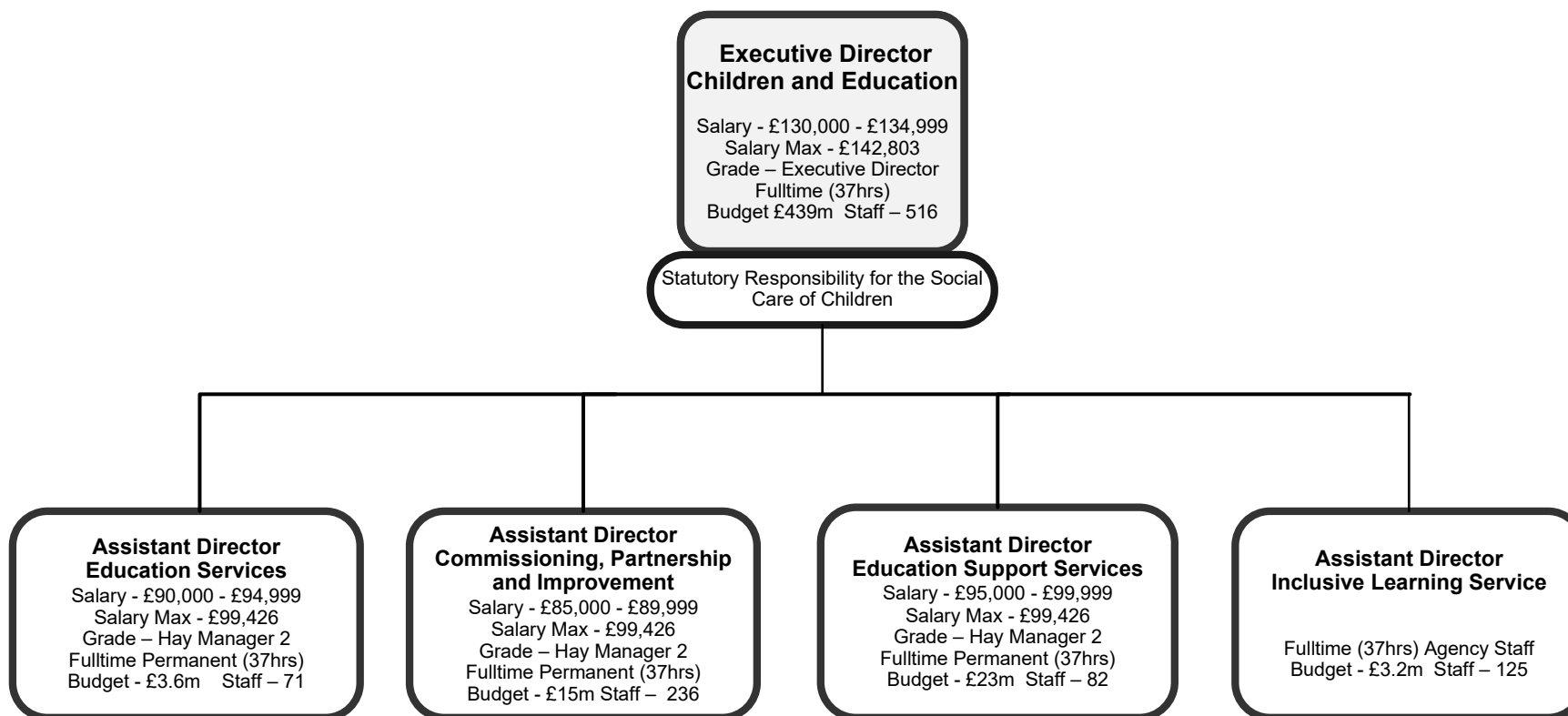

**Executive Director
Adult Social & Health**

Salary - £95,000 - £99,999
Salary Max - £142,803
Grade – Executive Director
Fulltime Permanent (37hrs)
Budget £275m Staff - 934

Statutory Responsibility for the Social
Care of Vulnerable Adults

**Assistant Director
Direct Services**

Salary - £95,000 - £99,999
Salary Max - £99,426
Grade – Hay Manager 2
Fulltime Permanent (37hrs)
Budget - £34.2m Staff - 596

**Assistant Director
Commissioning & Integration**

Salary - £95,000 - £99,999
Salary Max - £99,426
Grade – Hay Manager 2
Fulltime Permanent (37hrs)
Budget - £70.8m Staff – 61

**Assistant Director
Social Work**

Salary - £90,000 - £94,999
Salary Max - £99,426
Grade – Hay Manager 2
Fulltime Permanent (37hrs)
Budget - £168m Staff –179

**Director
Public Health**

Salary £125,000 - £129,999
Salary Max - £125,333
Grade – Director
Fulltime Temporary (37hrs)
Budget – 35m Staff – 95

Director – Public Health

Salary £125,000 - £129,999
Salary Max - £125,333
Grade – Director
Fulltime Permanent (37hrs)
Budget £35m Staff – 95

Consultant in Public Health

Salary - £95,000 - £94,999
Salary Max - £99,426
Grade – Hay Manager 2
Fulltime Permanent (37hrs)
Budget - £2.8m Staff -

Consultant in Public Health

Salary - £95,000 - £99,999
Salary Max - £99,426
Grade – Hay Manager 2
Fulltime Permanent (37hrs)
Budget - £15.4m Staff – 25

Consultant in Public Health

Salary - £95,000 - £99,999
Salary Max - £99,426
Grade – Hay Manager 2
Fulltime Permanent (37hrs)
Budget - £9.5m Staff – 25

Consultant in Public Health

Salary - £90,000 - £94,999
Salary Max - £99,426
Grade – Hay Manager 2
Fulltime Permanent (37hrs)
Budget - £1.1m Staff – 24

Consultant in Public Health

Salary - £95,000 - £99,999
Salary Max - £99,426
Grade – Hay Manager 2
Part Time Permanent (26.25hrs)
Budget - £k Staff –

Service Manager

Salary - £75,000 - £79,999
Salary Max - £84,792
Grade – Hay Manager
Fulltime Permanent (37hrs)
Budget - £3.4m

Public Health Portfolio Manager

Salary - £75,000 - £79,999
Salary Max - £84,792
Grade – Hay Manager
Fulltime Permanent (37hrs)

**Executive Director
Finance and
Transformation**

Salary – £95,000 - £99,999
Salary Max - £142,803
Grade – Executive Director
Fulltime (37hrs)
Budget £187m Staff – 629

(Section 151 Officer)

**Director
Finance**

Salary £95,000 - £99,999
Salary Max - £125,333
Grade – Director
Full-time Permanent (37hrs)
Budget - £2.2m Staff – 332

(Section S151 Officer)

**Head of Revenues and
Benefits**

Salary - £80,000 - £84,999
Salary Max - £80,159
Grade – Hay Manager
Fulltime Temporary (Agency Staff)
Budget - £77.3m Staff – 159

Audit Services Manager

Salary £80,000 - £84,999
Salary Max - £84,792
Grade – Hay Manager
Fulltime Permanent (37hrs)
Budget - £1.5m

**Corporate Transformation
Manager**

Salary - £60,000 - £64,999
Salary Max - £66,832
Grade – Band J
Fulltime Permanent (37hrs)
Budget - £1.2m Staff 16

Head of ICT

Fulltime (37hrs) Agency Staff
Budget - £12m Staff – 85

**Director
Governance**

Salary £95,000 - £99,999
Salary Max - £125,333
Grade – Director
Full-time Permanent (37hrs)
Budget - £233k Staff – 195

(Monitoring Officer)

**Assistant Director
Registration**

Salary - £95,000 - £99,999
Salary Max - £99,426
Grade – Hay Manager 2
Fulltime Permanent (37hrs)
Budget - £7.4m Staff – 83

**Service Manager
Legal and Assurance**

Salary - £80,000 - £84,999
Salary Max - £84,792
Grade – Hay Manager
Fulltime Permanent (37hrs)
Budger - £5.8m